

GeoMapFish - The Open Source WebGIS

FOSSGIS-Konferenz 2017, Passau

camptocamp[®]

INNOVATIVE SOLUTIONS
BY OPEN SOURCE EXPERTS

Camptocamp

- Open source service provider since 2001
 - Software editor and integrator
- 70 employees
 - Switzerland, France and Germany

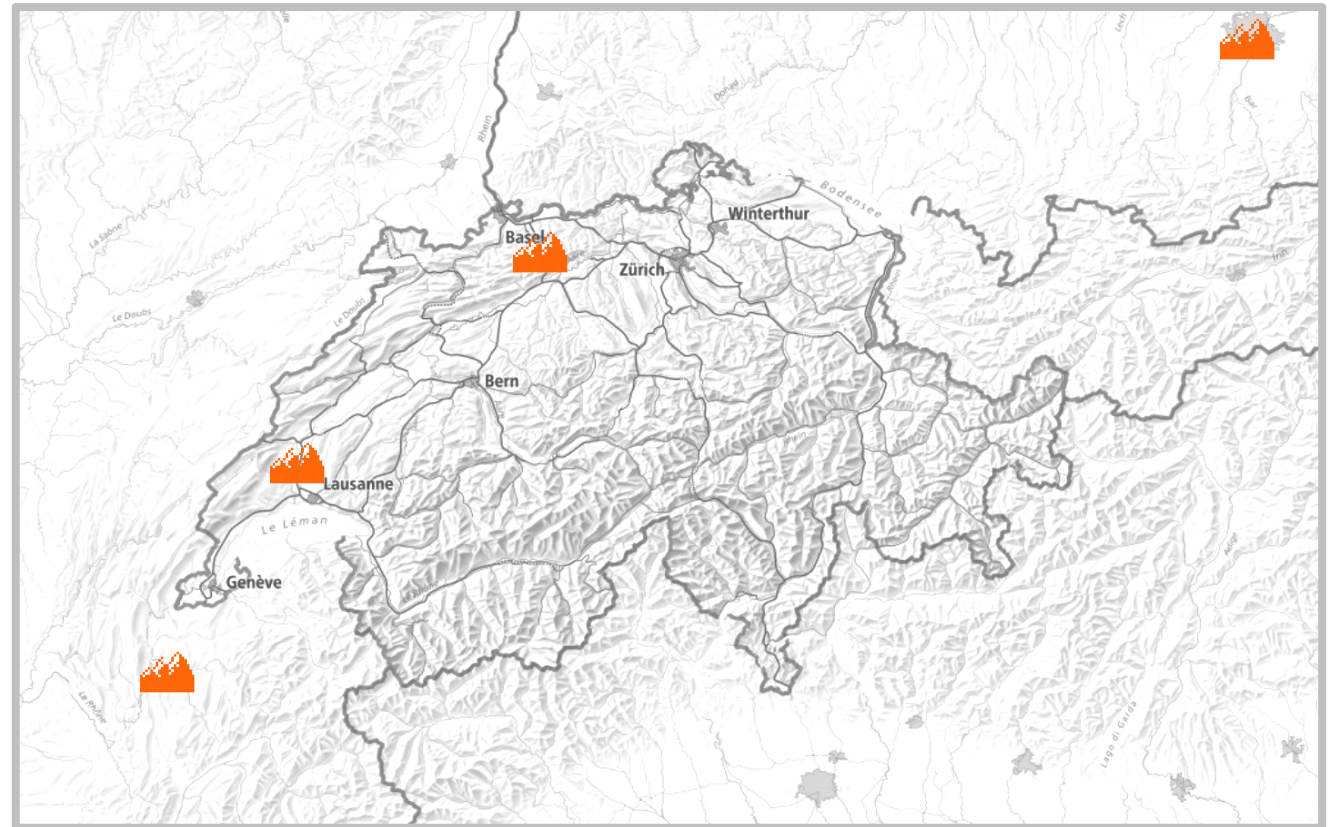

The GeoMapFish WebGIS

- Rich WebGIS
- community driven development
- interoperable

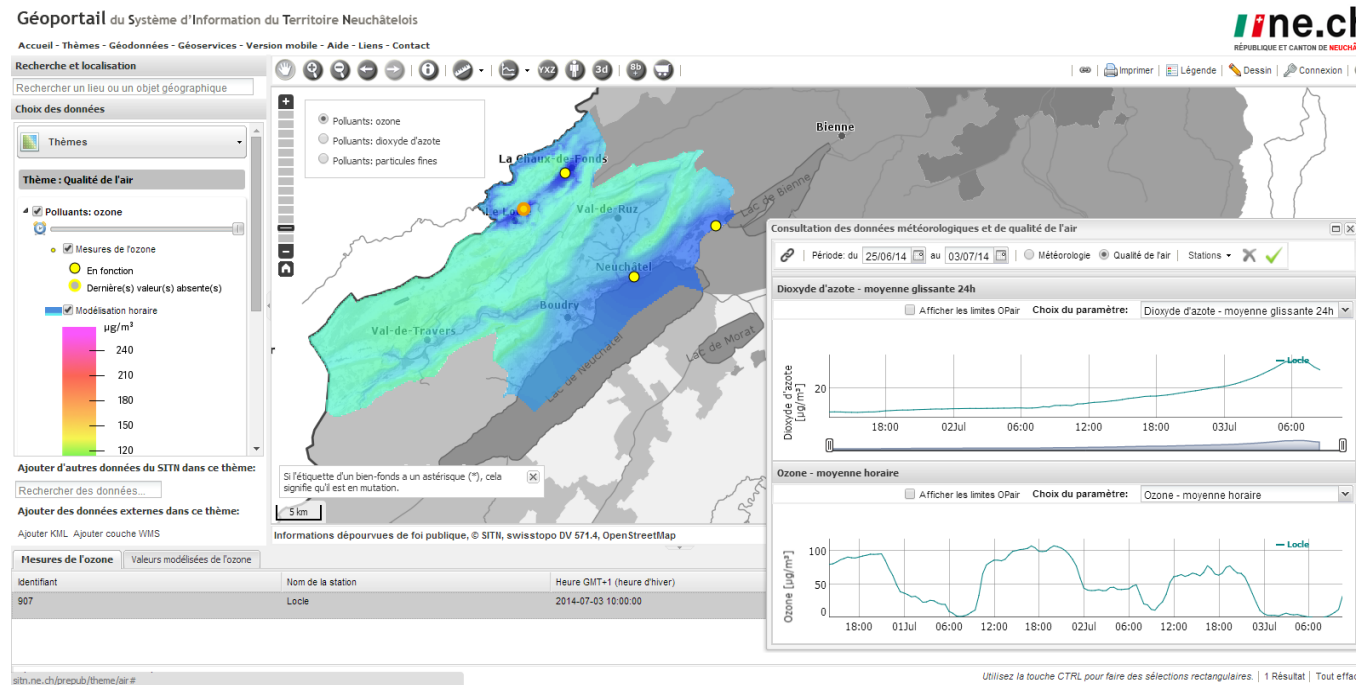

GeoMapFish Community Goal

- Ensure the sustainable development of a leading open source WebGIS
- Key aspects
 - Promote an inclusive dialog between users and developers
 - Protect consensual decision making regarding roadmap and new features
 - Target a fair funding
 - Regular resources stream for maintenance and features development
 - Broad contribution basis to keep the contribution level as low as possible
 - Contributions on a free basis
- The model has been working since 2011 and allowed to develop
 - 2 majors version of GeoMapFish
 - 7 minors versions

Users community

- Public agencies/surveying offices, with the mission to provide geodata on the internet for citizens, engineers, architects to access and analyze public geodata with a WebGIS:
 - Swiss Cantons (BL, SZ, BS, NE, JU, VD, GR)
 - Cities (Lausanne, Yverdon, Pully, Morges, Nyon, Vevey, Montreux, Neuenburg, Paudex, Nendaz, usw.)
 - Engineer offices (AlpGIS, Rudaz, Peitrequin, Gemetris, NPPR)
 - Facility Management: ETH Lausanne, Airport Lyon
- A classic WebGIS is needed.
 - Easy management
 - Customizable

Cantons

- Basel Landschaft
- Basel Stadt
- Neuenburg
- Waadt
- Jura
- Schwyz
- Graubünden

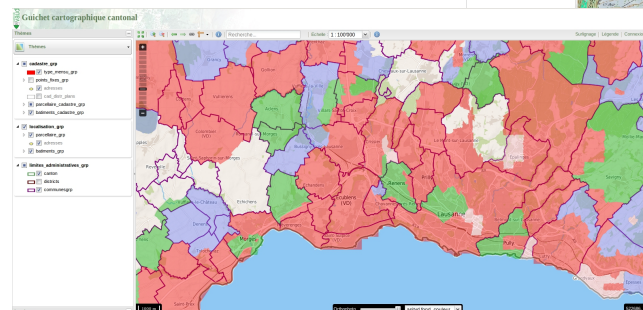
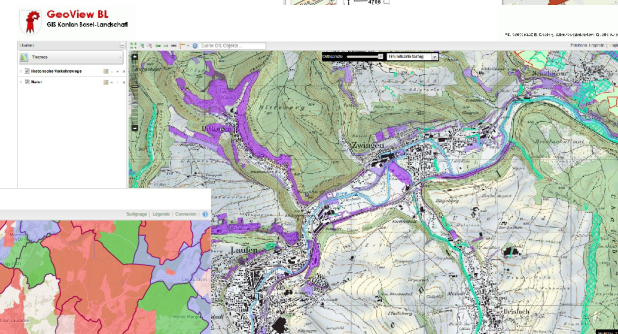
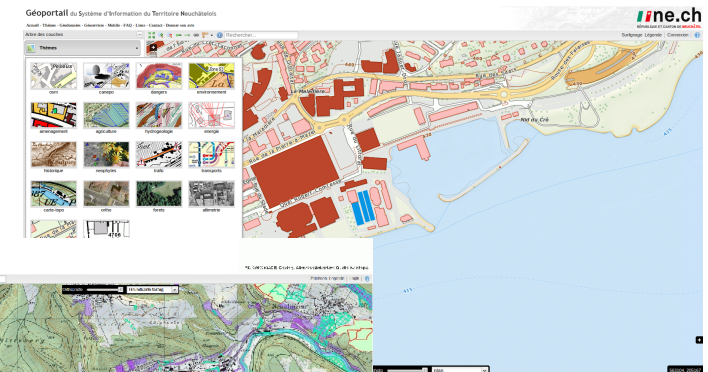
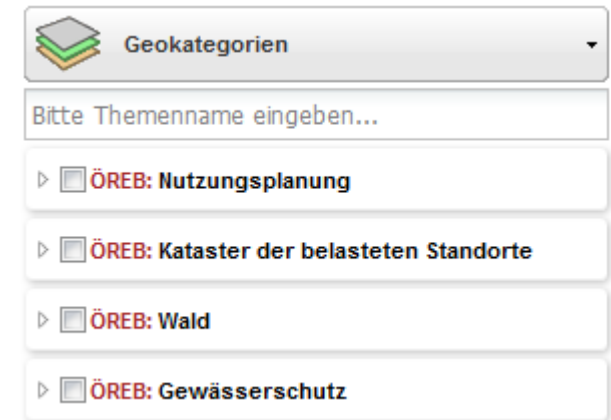
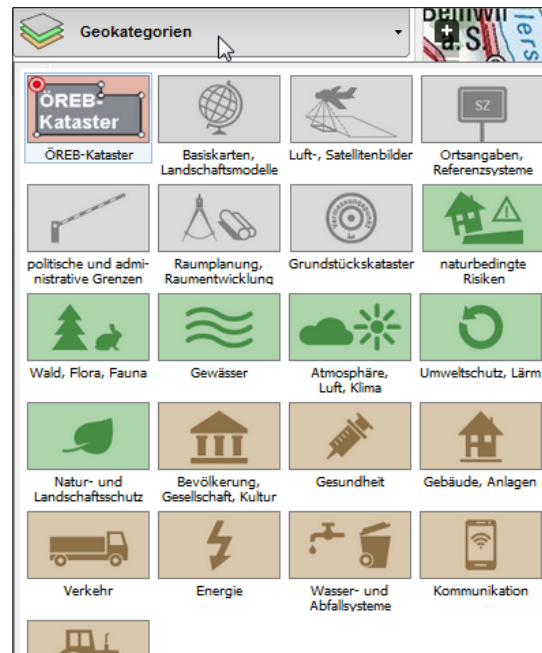

Communities

- Cartoriviera: Vevey, Montreux, La Tour de Peilz, Villeneuve (13)
- SIGIP: Pully, Paudex, Belmont
- Agglomération de Chatellerault

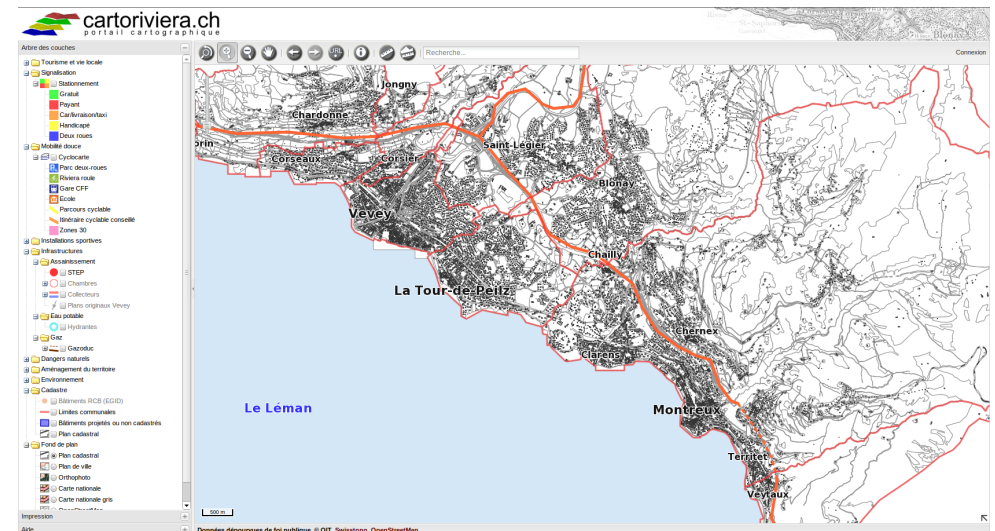
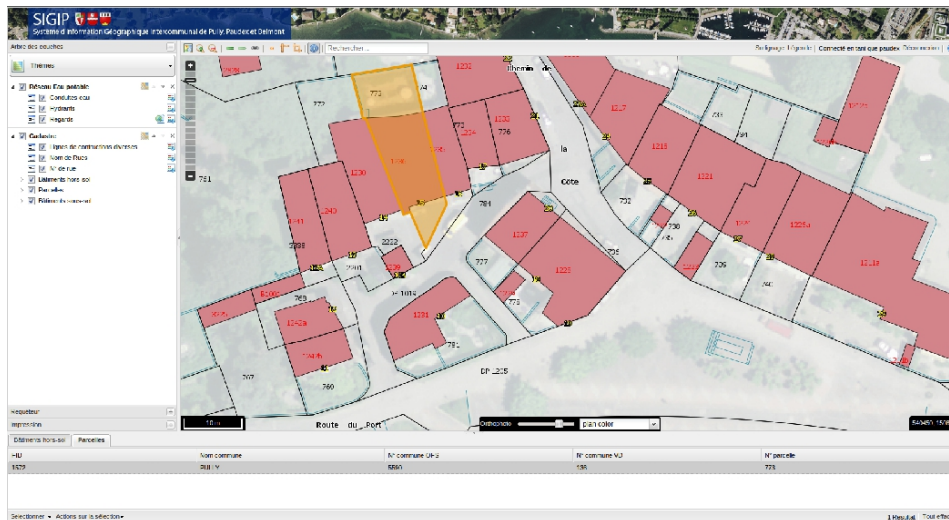

Cities

- Lausanne
- Yverdon-les-Bains
- Morges
- Nyon
- Nendaz
- Avenches

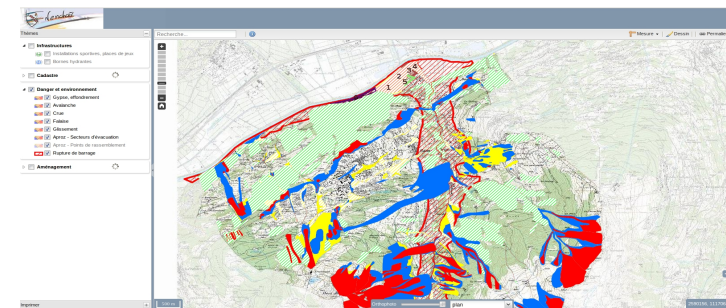
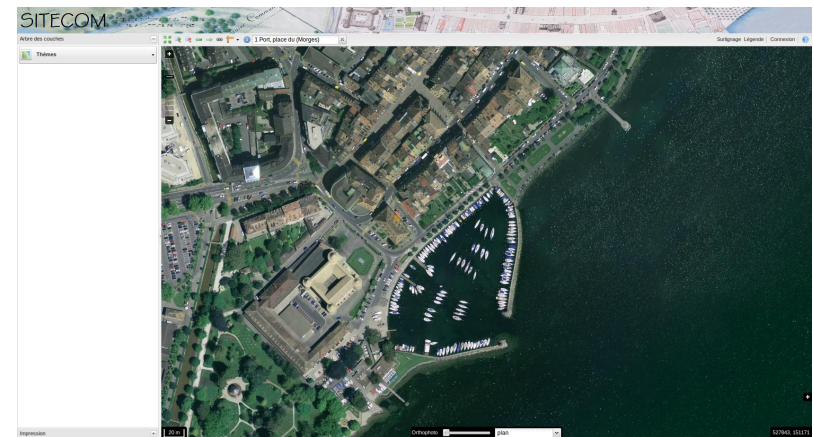

Engineer offices

- GeoCommunes, Waadtland
- Gemetris, Waadtland
- NPPR, Waadtland
- AlpGIS, Berner Oberland
- Lienhard, Aargau
- Rudaz, Wallis
- Aprona, France

Facility Management

- EPFL Lausanne
- Lyon Airport

Software architecture concepts

- Focus: architecture coherence
 - Mapservice configuration: Layers, Queries, Legend => WMS/WFS
 - 1 PostgreSQL table for the full-text search
 - Administration GUI: layer tree and security configuration
 - Code organization for seamless update
- Freedoms
 - Layout, features and customizing without forking the application
- « Parent/Child projects »
 - Avoiding configuration redundancy
- Security
 - Feature, layer, multi-polygon, attribute

GeoMapFish Features

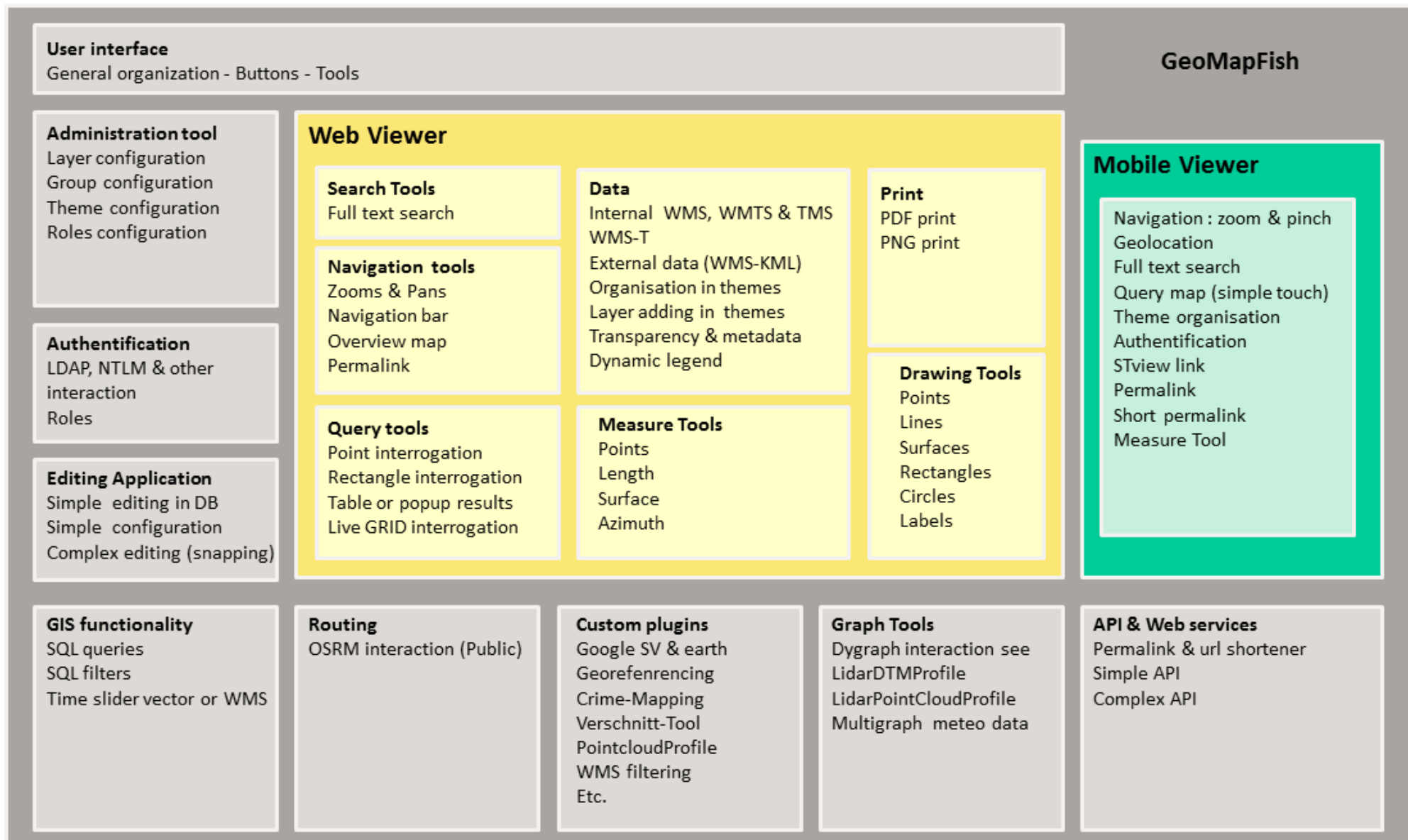

Main User interface

Recherche et localisation

Recherche...

Choix des données

Thèmes

Voirie / déchets

- Alu / fer blanc
- Appareils électroniques
- Capsules Nespresso
- Compost de jardin
- Compost ménager
- Encombrants
- Ferraille
- Flaconnages plastiques
- Inertes de ménage
- Huiles
- Ordures ménagères
- Papier / carton
- Pet
- Piles
- Textiles
- Verre

Ajouter d'autres données de Cartoriviera:

Rechercher des données...

Ajouter des données externes dans ce thème:

Ajouter couche KML Ajout couche WMS

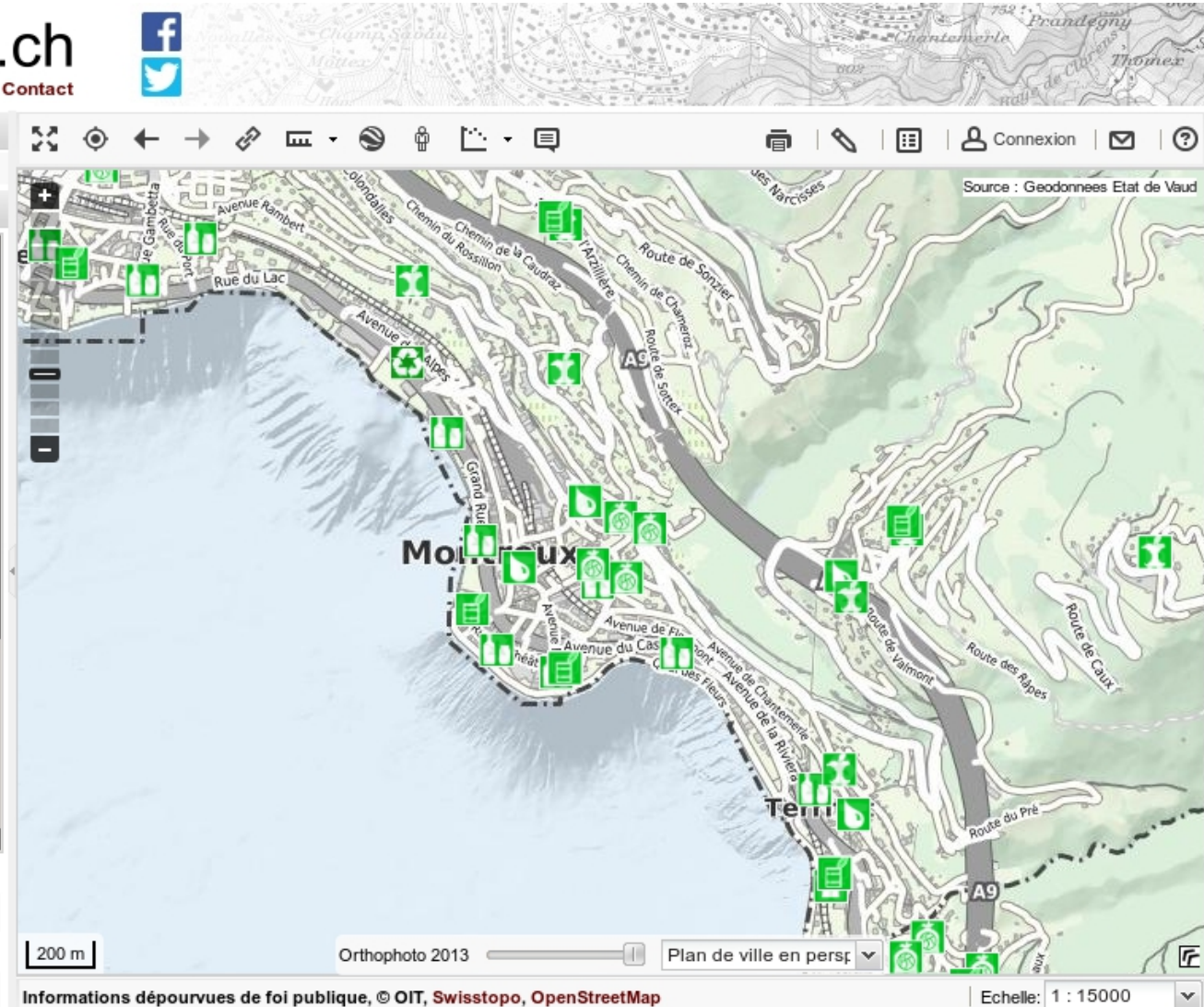

Source : Geodonnées Etat de Vaud

200 m Orthophoto 2013 Plan de ville en persp. Echelle: 1 : 15000

Informations dépourvues de foi publique, © OIT, Swisstopo, OpenStreetMap

Background maps (WMTS)

sitecom
système d'information du territoire
de la commune de Morges

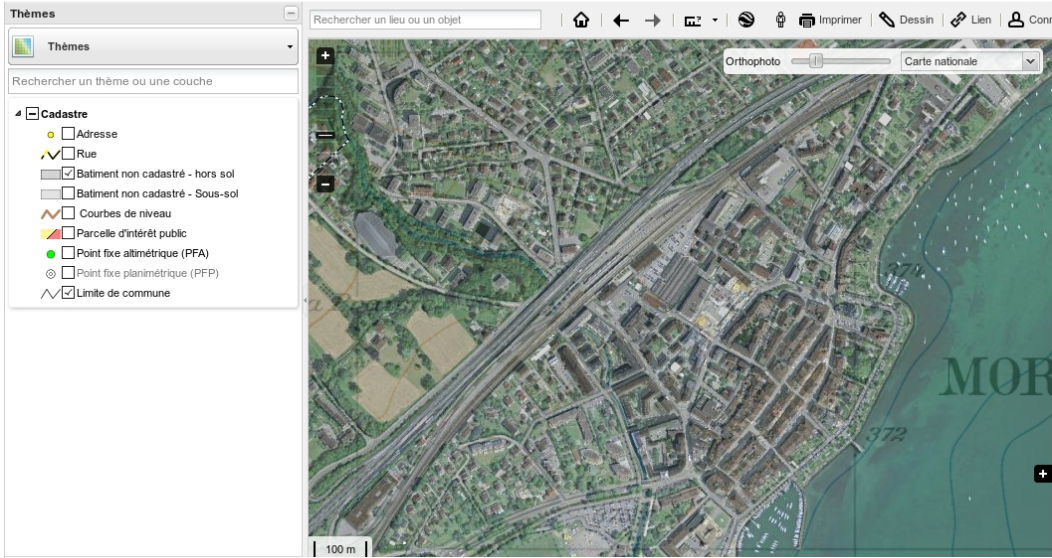

morges sitecom
VILLE DE MORGES système d'information du territoire
de la commune de Morges

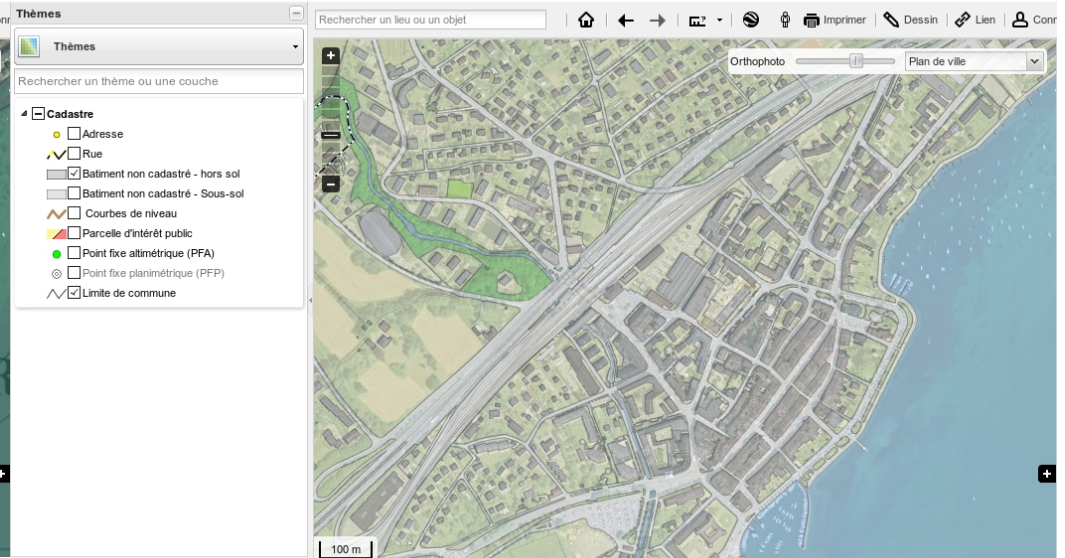

sitecom
système d'information du territoire
de la commune de Morges

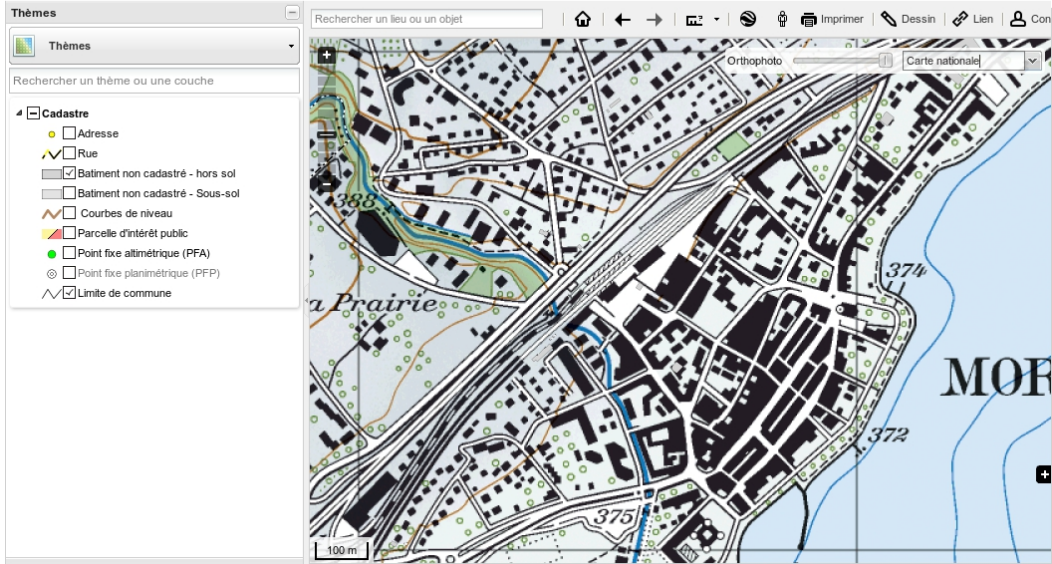

morges sitecom
VILLE DE MORGES système d'information du territoire
de la commune de Morges

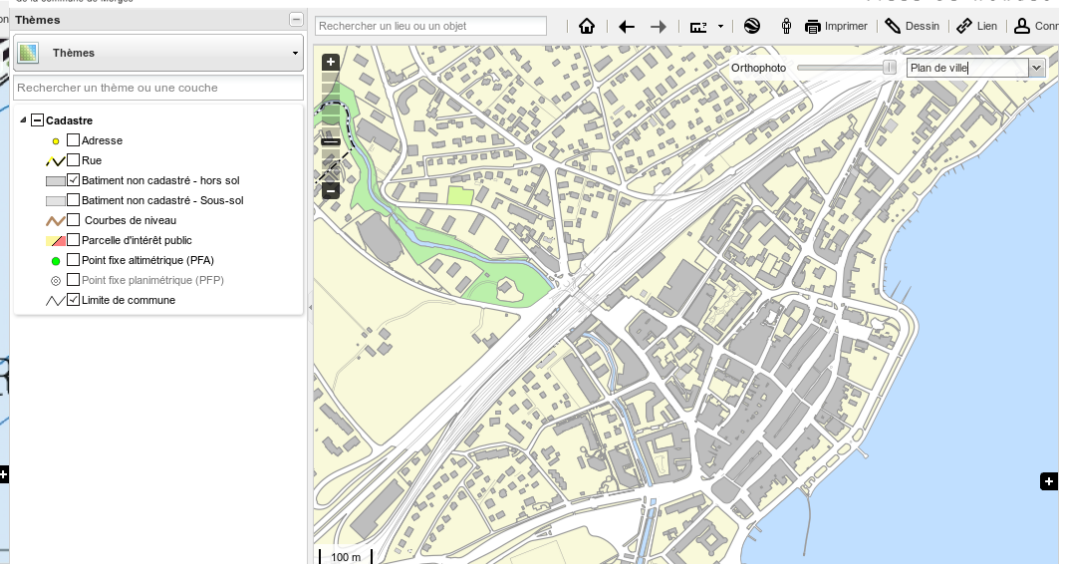

morges
VILLE DE MORGES

Themes organization

Layertree and legend

The interface includes a search bar with the placeholder text "Rechercher un lieu ou un objet" and a "Connexion" button. On the left side, there is a "Données" section with a "Thèmes" dropdown menu and a search field for themes. Below this is a "Points d'intérêt" section with a list of categories and their corresponding icons, each with a checkbox:

- Santé
- Bâtiments publics
- Culture
- Sport, loisirs
- Ecoles, formation
- Enfance, jeunesse
- Transports, mobilité
- Déchets

Below the "Points d'intérêt" section is an "Itinéraires sportifs" section with a list of trail types and their corresponding icons, each with a checkbox:

- Parcours de Nordic walking
- Boucle noire
- Boucle bleue
- Boucle rouge
- Boucle verte
- Boucle marron

The main map area shows an orthophoto of Nyon with various points of interest marked with icons. Labels on the map include "Cinéma", "WC publiques", "Administration régionale", "Nyon", "Château de Nyon", "Lieu de culte", "Espace de spectacle, concert", "Site historique, monument", "Ecole Supérieure", "monument, musée", and "Place Henri Terribilini". The map includes a scale bar (20 m), a "Plan ASIT VD" dropdown menu, and a "20 m" scale indicator. At the bottom, there is a footer with the text "Données externes : Couche WMS Couche KML", "© Géodonnées : Ville de Nyon, Etat de Vaud, swisstopo, OpenStreetMap - Informations dépourvues de foi publique", and "Échelle : 1 : 1'000".

Dynamic legend

Recherche et localisation

Recherche...

Choix des données

Thèmes

Dangers naturels

- Cadastre des événements
- Cotes de protection
- Cartes des dangers (CD)
- Carte indicative des dangers (CID)
- Sol de Fondation (Microzonage)

Thalweg

-  3
-  4
-  5
-  6
-  7
-  8
-  9
-  10
-  11
-  12
-  13

Périmètre zone à bâtir (Dangers nat.)

Ajouter des données d'autres thèmes:

Rechercher un thème ou une couche

Ajouter des données externes:

Ajouter fichier KML Ajouter couche WMS

Navigation icons: Home, Back, Forward, Zoom In, Zoom Out, URL, YXZ, 3d, Print, Draw, Legend, Connection, Contact

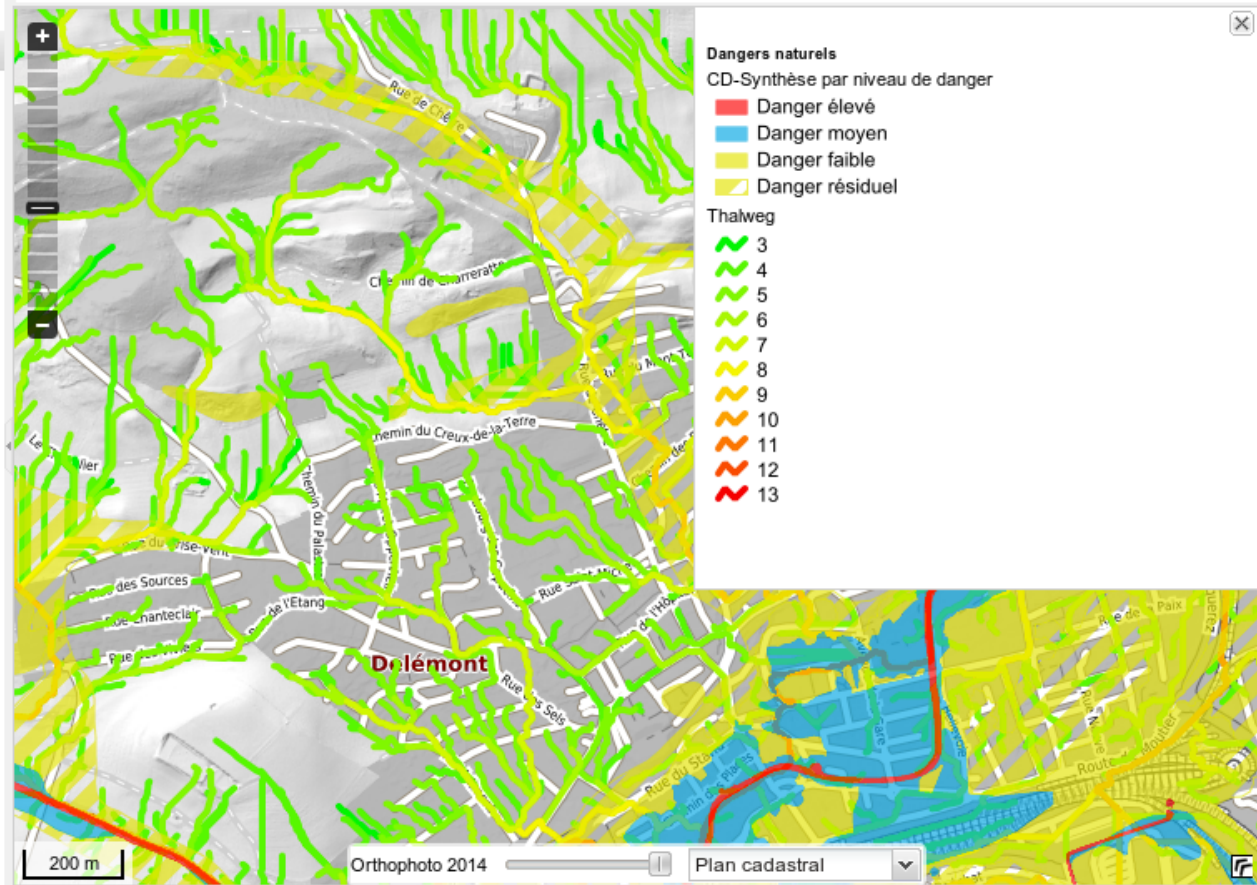

Queries (Point/BBOX) - Popup

Information

- Perturbation actuelle (chantier) (5 objets)
 - Perturbation actuelle (chantier) 1
 - Nom: rue des Chainettes
 - Description: réfection eau-gaz-électricité
 - Début: 19.10.2015 à 07 h
 - Fin: 27.05.2016 à 17 h
 - Perturbation actuelle (chantier) 2
 - Perturbation actuelle (chantier) 3
 - Perturbation actuelle (chantier) 4
 - Perturbation actuelle (chantier) 5
- Perturbation spéciale 1 (chantier) (1 objet)
 - Perturbation spéciale 1 (chantier) 1
- Perturbation actuelle (trait) (11 objets)
 - Perturbation actuelle (trait) 1
 - Perturbation actuelle (trait) 2
 - Perturbation actuelle (trait) 3

At the bottom of the application, there is a scale bar (500 m), a map style selector (Orthophoto / Plan couleur), and a coordinate display (Echelle: 1 : 40'000, Coordonnées CH1903 [m] : 545072 / 179515). The footer of the application includes the text 'Données dépourvues de foi publique © Grandson • Yverdon-les-Bains • État de Vaud • swisstopo • OpenStreetMap'.

Queries (Point/BBOX) - Grid

GeoView BL

PK | SWISSIMAGE | Geolog. Atlas/Spezialkarten | Quelle swisstopo
GIS-Fachstelle BL | Mühlemattstrasse 36 | CH-4410 Liestal

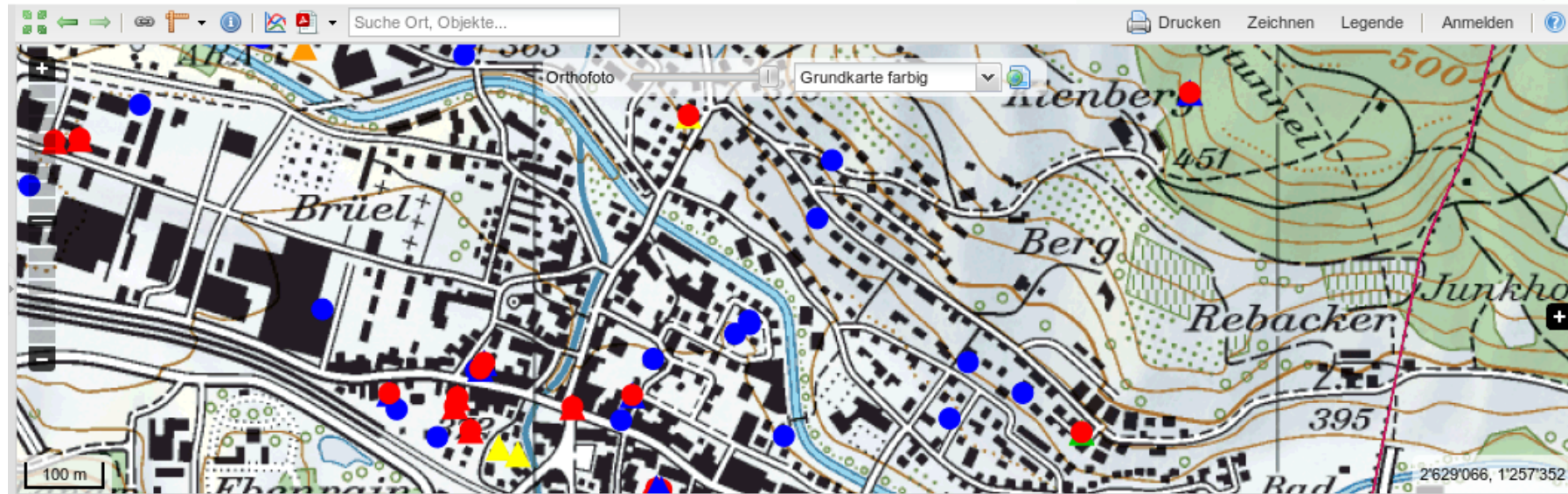

Masstab 1 : 7'500

KML hinzufügen

offene Baugesuche (nach Geb.typ) Baugesuche Vorjahr (nach Status) Baugesuche aktuelles Jahr (nach Status)

Baugesuchsnu...	Serie	Serie Jahr	Status	Projekt	Baugesuchsart	Projekt Gebäud...	Projekt Ergänzung	Geschäftsdatum	Bewilligungsdatum	Auflagefri
1400/2014	37	2015		Zweckänderung...	Baugesuche mit...	Um- und Anbaut...	Neuaufgabe: Zw...	07.09.2015		21.09.
1660/2015	42	2015		Mehrfamilienhau...	Baugesuche mit...	Geschäftshäuser		12.10.2015		26.10.
1660/2015	42	2015		Mehrfamilienhau...	Baugesuche mit...	Geschäftshäuser		12.10.2015		26.10.
1660/2015	42	2015		Mehrfamilienhau...	Baugesuche mit...	Geschäftshäuser		12.10.2015		26.10.
0606/2016	15	2016		Um- und Anbaut...	Baugesuche mit...	Um- und Anbaut...		11.04.2016		25.04.
0606/2016	15	2016		Um- und Anbaut...	Baugesuche mit...	Um- und Anbaut...		11.04.2016		25.04.
1281/2013	46	2014		Abbruch 2.Wob...	Baugesuche mit...	Wohnhäuser	Neuaufgabe: Ge...	10.11.2014		24.11.

Auswahl Auf Auswahl anwenden

9 Resultate Resultate löschen

Search

Guichet cartographique cantonal
Accueil Thèmes RSS Contact Commande

Recherche et localisation

- lausane
 - Lausanne, parcelle 10018
 - Lausanne, parcelle 10019
 - Lausanne, parcelle 1002
- Communes**
- Lausanne (Commune)
 - Belmont-sur-Lausanne (Commune)
 - Cheseaux-sur-Lausanne (Commune)
 - Le Mont-sur-Lausanne (Commune)
 - Romanel-sur-Lausanne (Commune)
- Adresses**
- Cheseaux-sur-Lausanne, Route de Lausanne 1
 - Cheseaux-sur-Lausanne, Route de Lausanne 10
 - Cheseaux-sur-Lausanne, Route de Lausanne 11
 - Cheseaux-sur-Lausanne, Route de Lausanne 12
 - Cheseaux-sur-Lausanne, Route de Lausanne 14
 - Cheseaux-sur-Lausanne, Route de Lausanne 15

Recherche et localisation

lausane

- Lausanne, parcelle 10018
- Lausanne, parcelle 10019
- Lausanne, parcelle 1002

CH-1903 / LV03, coordonnées (m) : 567141, 137086

Orthophoto

rue du
Croset, ruelle du 1, 1009 PULLY
Croset, ruelle du 2, 1009 PULLY
Croset, ruelle du 3, 1009 PULLY
Croset, ruelle du 4, 1009 PULLY
Croset, ruelle du 5, 1009 PULLY
Croset, ruelle du 6, 1009 PULLY
Croset, ruelle du 8, 1009 PULLY
Rueyres, chemin de 1, 1092 BE...
Rueyres, chemin de 11, 1092 B...
Rueyres, chemin de 3, 1092 BE...
Rueyres, chemin de 4, 1092 BE...
Rueyres, chemin de 5, 1092 BE...
Rueyres, chemin de 7, 1092 BE...

Chemin des Plateir

3493a
3493b
3433a
3433b
3707b

5 km

Informations dépourvues de foi publique, © Etat de Vaud, géodonnées © Swisstopo 5704004385, OpenStreetMap Échelle : 1 : 500'000

Ajouter d'autres données :
Rechercher des données...

Redlining

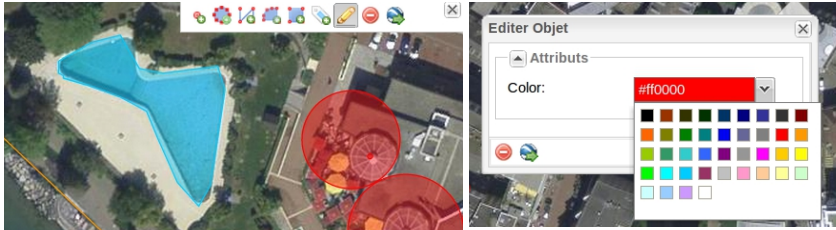
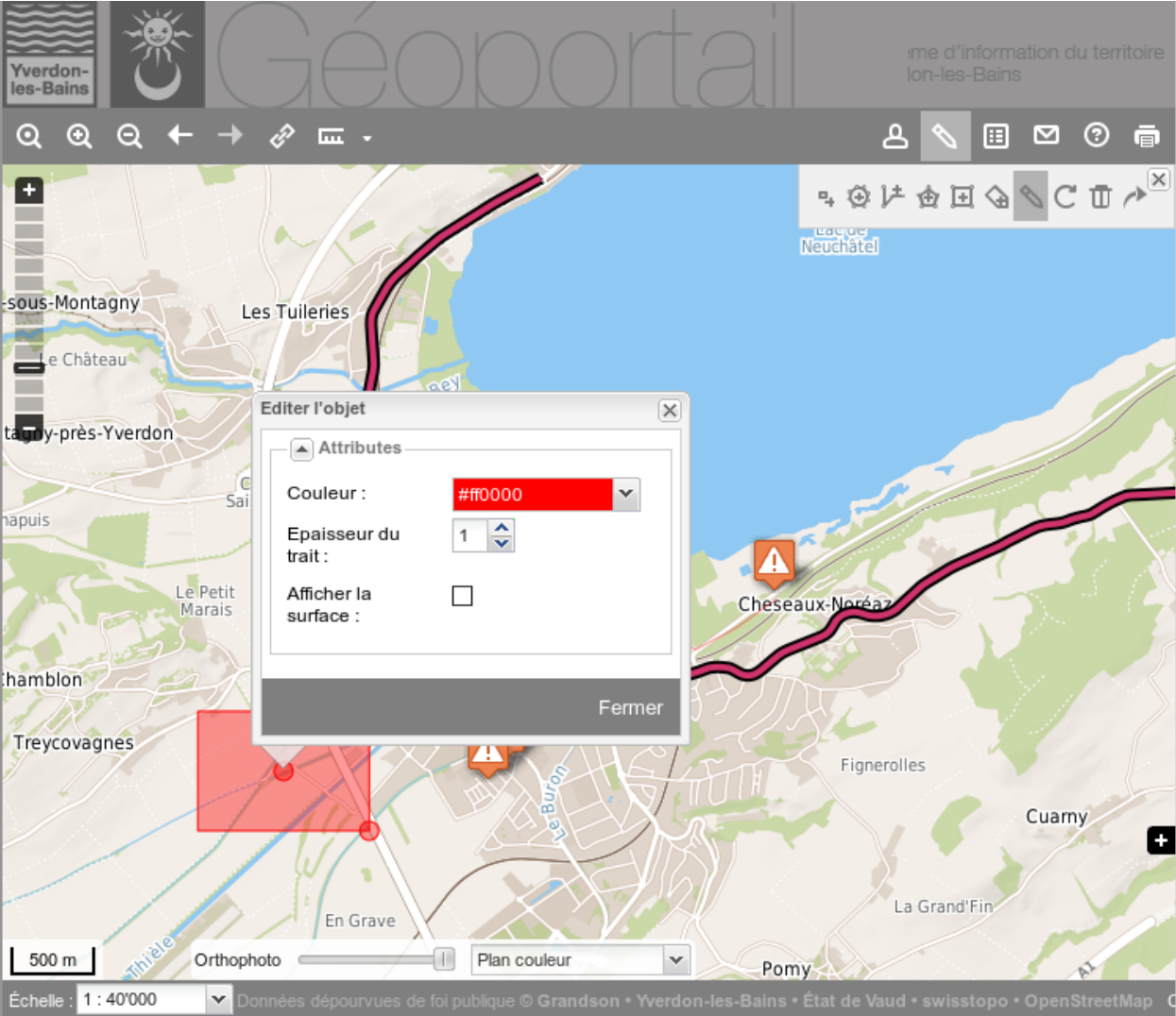

Print

Géoportail du Système d'Information du Territoire Neuchâtelois

Accueil - Thèmes - Géodonnées - Géoservices - Version mobile - Aide - Liens - Contact - © SITN

Recherche et localisation

Rechercher un lieu ou un objet géographique

Choix des données

Thèmes

Thème : Plan de ville

Points d'intérêt

- Administration
- Culture / loisirs
- Points de collectes / Déchetterie
- Santé
- Services
- Sport
- Transports
 - Arrêts transports publics
 - P-vélo
 - Parkings relais
 - Parkings
 - Aéroports
 - Port public
 - Téléski - Télésièges

Ajouter d'autres données du SITN dans ce thème:

Rechercher des données...

Ajouter des données externes dans ce thème:

Ajouter KML Ajouter couche WMS

Format: 1 A4 paysage
Titre:
Commentaire:
 Inclure la légende
Échelle: 1:50 000
Rotation: 0

Exporter en PNG Imprimer

2 km

Lac de Neuchâtel, Lac de Morat

Informations dépourvues de foi publique, © SITN, swisstopo DV 571.4, les contributeurs d'OpenStreetMap, Maps Icons Collection

Result

Géoportail du Système d'Information du Territoire Neuchâtelois

ne.ch
RÉPUBLIQUE ET CANTON DE NEUCHÂTEL

Échelle 1:50000

Impression du : 28.04.2016 15:11:18
Informations dépourvues de foi publique. Bien que ces renseignements soient été recueillis avec soin, aucune garantie n'est donnée quant à l'exactitude et la mise à jour des données de cette carte ou ce plan.

© SITN - Swisstopo DV 571.4 - OpenStreetMap

Geospatial Reporting

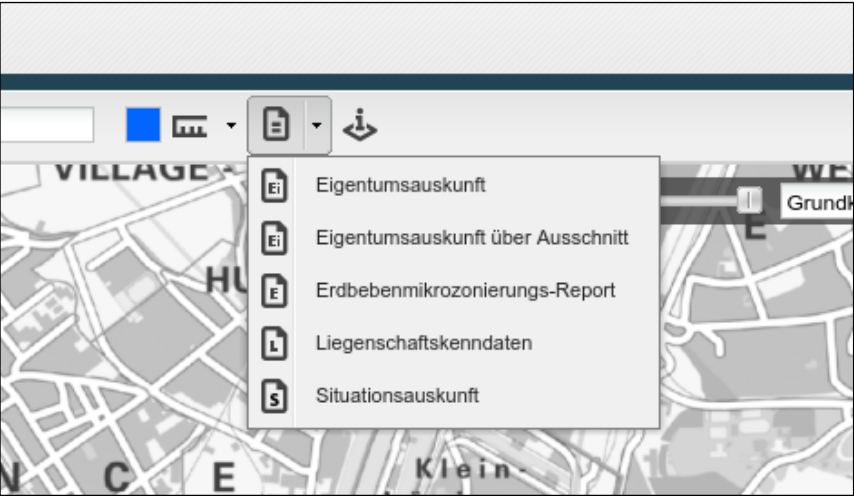

Streetwork
autorization

Natural hazards
Property description

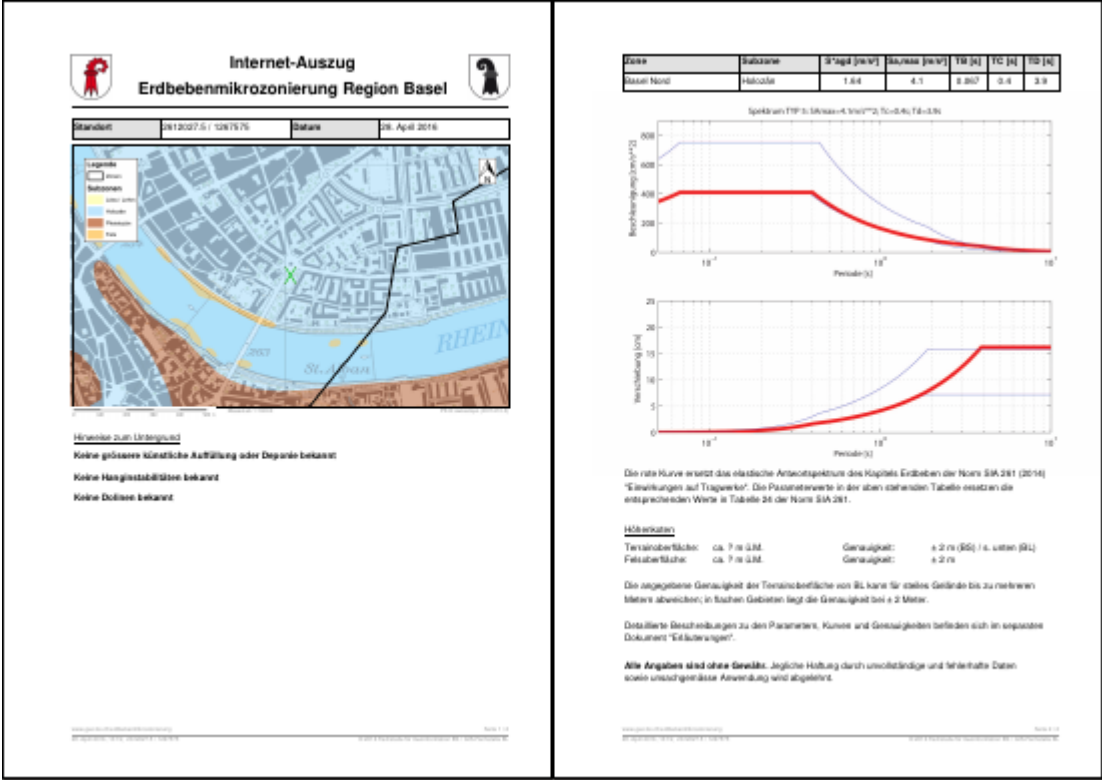

Security (Layer, Zone, Attribute)

Top Screenshot (Anonymer User): Shows the application with the 'Login' button highlighted in red. The user is identified as an 'Anonymer User'.

Bottom Screenshot (Eingeloggter User): Shows the application with the 'Logged in as admin' status highlighted in red. The user is identified as an 'Eingeloggter User' (logged-in user). The legend for 'Density of population in 2005' is visible, showing five categories:

Density Range	Color
6 - 50	Lightest Orange
50 - 92	Light Orange
92 - 115	Medium Orange
115 - 210	Dark Orange
210 - 18475	Red

Elevation profile

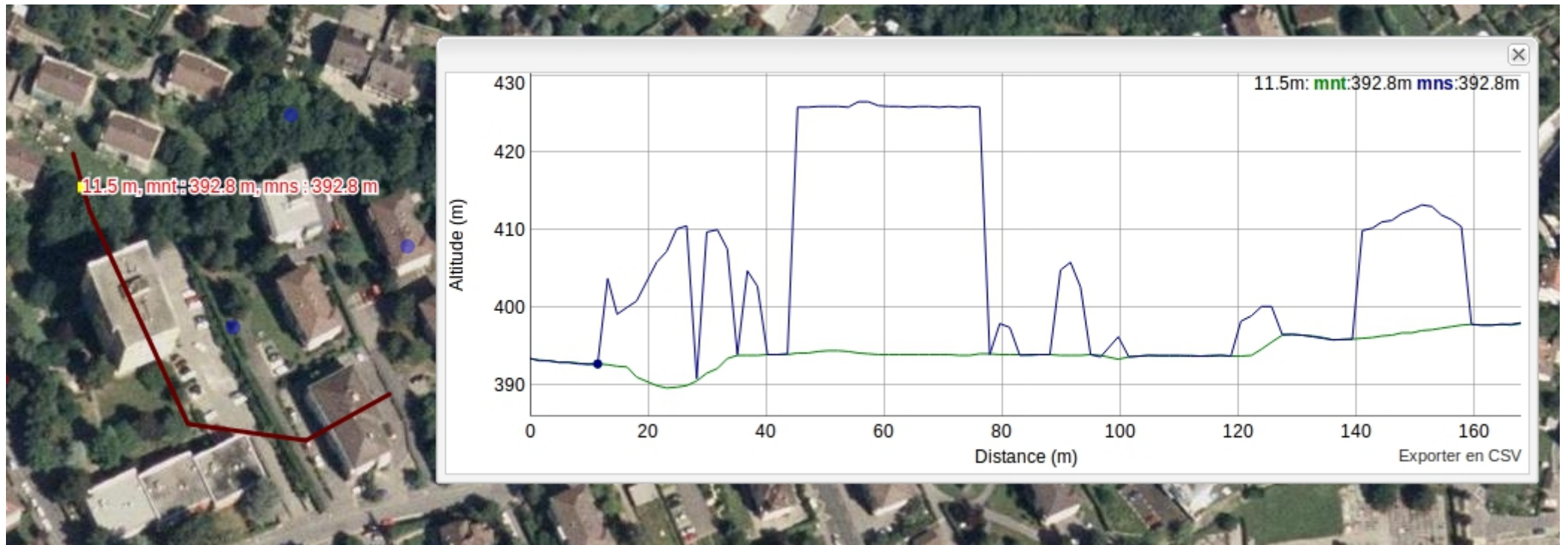

Complex queries and export

- Layer: borders
- Matching: all these conditions:
- Condition 1: fips contains 'a' (checked)
- Condition 2: intersects (checked)

The Results pane on the right shows the following items:

- borders (4 items)
- borders 1
- borders 2
- borders 3
- borders 4

At the bottom of the interface, there is a scale bar (500 km), a map style selector (Orthophoto / plan), and coordinates (3109794, 5706050).

Building Floorslider

Mobile layout

- Same data source configuration as the desktop
- Geolocation

Multilingual

- Top Left (Italian):** The interface is in Italian. The language menu shows "Italiano" selected. The map shows a region with labels like "Fims Dorf", "Domat/Ems", "Chur", "Klosters", "Davos Platz", "Arosa", "Lenzerheide/Lai", "Filisur", "Tiefencastel", "Bergun/Bravuogn", "Savognin", "Splügen", "Hinterhein", "St. Moritz", "Mesocco", "Lombardia", "Ticino", "Rossa", "Sfondrio". The legend on the left includes "Namen", "Ortschaften", and "Seen".
- Top Right (Romansch):** The interface is in Romansh. The language menu shows "Rumantsch" selected. The map shows a region with labels like "Schwyz", "Uri", "Glarus", "Landquart", "Schiers", "Klosters", "Davos Platz", "Savognin", "St. Moritz", "Zernez", "St. Maria V.M.", "Poschiavo", "Lombardia". The legend on the left includes "Namen", "Ortschaften", and "Seen".
- Bottom (German):** The interface is in German. The language menu shows "Deutsch" selected. The map shows a region with labels like "Schwyz", "Uri", "Glarus", "Landquart", "Schiers", "Klosters", "Davos Platz", "Savognin", "St. Moritz", "Zernez", "St. Maria V.M.", "Poschiavo", "Lombardia", "Ticino", "Mesocco", "Roveredo", "Hintergrund". The legend on the left includes "Namen", "Ortschaften", and "Seen".

Arrows point from the language labels "Italianisch", "Deutsch", and "Romanisch" to the corresponding language menu items in the screenshots.

GUI Administration

Index des modèles

- [Couches](#)
- [Utilisateurs](#)
- [Rôles](#)
- [Aires de restriction](#)
- [Thèmes](#)
- [Groups de couches](#)
- [Fonctionnalités](#)

RestrictionArea restriction_area4

name
restriction_area4

description
Pully

layers

- Cadastre
- WA
 - wa_strangv1_line
 - wa_hydrant_mg_point
 - wa_schieber_qgis_point
- batiments hs
- batiments ss
- parcelles
- testgrp

roles

- role_user
- role_admin
- role_paudex
- role_belmont
- role_pully

area

Map showing the restriction area around Pully, Lausanne, and Belmont-sur-Lausanne. The area is highlighted in orange. The map includes labels for various locations: Epalinges, La Claille-aux-Moines, Savigny, Fore, Belmont-sur-Lausanne, Corsy, Pully, Faudex, Lutry, and Villetta (Lavaux). The map is overlaid on a satellite view of the region.

Geodata Edit

1

2

3

4

Save changes

Object #	
localite	Mon Lieux
npa	1234
npa_comp	12

Object #	
nom_point	Test
lien	http://www.
validation	false
date_validation	
lien_email	
lien_telephone	
saaisie_utilisateur	
saaisie_date	
type_id	

Mai 2012						
L	M	M	J	V	S	D
30	1	2	3	4	5	6
7	8	9	10	11	12	13
14	15	16	17	18	19	20
21	22	23	24	25	26	27
28	29	30	31	1	2	3
4	5	6	7	8	9	10

Routing

Routing

From:

To:

Travel by:

Route Description

Total Distance: 5.8 km
Total Time: 8m 4s

Directions:

	DIRECTION_10	19 m
	DIRECTION_1	15 m
	DIRECTION_1	16 m
	DIRECTION_1	16 m
	DIRECTION_3	189 m
	DIRECTION_11-1	84 m
	DIRECTION_1	15 m
	DIRECTION_11-3	304 m
	DIRECTION_11-2	199 m
	DIRECTION_11-1	904 m
	DIRECTION_11-1	1.5 km
	DIRECTION_11-2	1.2 km

Map labels: Bussigny-près-Lausanne, Crissier, Jouxens-Mézery, Prilly, Renens, Ecublens, Saint-Sulpice, Lausanne, Université de Lausanne (UNIL), Avenue d'Origny, CGN, Forêt de Sauvabel, Le Mo.

Map controls: 1000 m scale bar, Aerial Map / OSM Map toggle, coordinates 735081, 5864210.

JS API for map integration in CMS

Présentation

Partenaires

Données

Visualiseur cartographique standard

Visualiseur cartographique simplifié

Formulaire de recherche

La nappe en direct

Visualiseur
cartographique

SIMPLIFIÉ

STANDARD

Recherche
thématique

ACCÉDER

La nappe
en direct

Accueil / Observatoire de l'eau / Données / La nappe en direct

La nappe en direct

Suivi en direct du niveau de la nappe pour 17 points du réseau APRONA :

- 01695X0131 / F - WISSEMBOURG
- 01995X0012 / 342B - SESSENHEIM
- 01995X0103 / 338B1 - HAGUENAU
- 02346X0139 / 313A - LAMPERTHEIM
- 02347X0022 / 314 - REICHSTETT
- 02714X0219 / PZ - ALTORF
- 02726X0029 / 238 - LIPSHEIM
- 03081X0025 / 223 - ROSSFELD
- 03427X0027 / 92 - HOLTZWIHR
- 03795X0093 / PZ-N2 - FESSENHEIM
- 04458X0023 / S3 - HESINGUE
- 02343X0003 / 561 - WEITBRUCH
- 03426X0226 / PZ3 - WINTZENHEIM
- 03783X0046 / 71 - HETTENSCHLAG
- 04124X0105 / P16 - CERNAY
- 04132X0086 / PP6 - WITTENHEIM
- 04137X0018 / 15 - HABSHEIM

Pour chaque station, un graphique présente l'évolution des niveaux de la nappe sur les 15 derniers jours et un second sur les 12 derniers mois.

Les données sont actualisées toutes les 12 heures, à 8h30 et 20h30. Les mesures sont mises en ligne automatiquement sans procédure de contrôle.

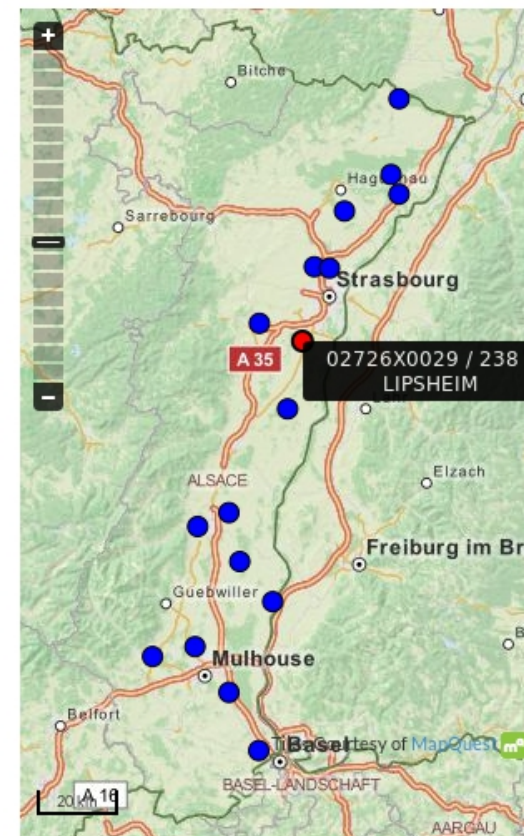

Simple Viewer

Formulaire de recherche | Visualiseur simplifié | Visualiseur standard | Retour au site

THEMES :

Suivi des niveaux de nappe(s)

Ecoulements dans la nappe rhénane

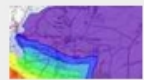

Epaisseur de la nappe

Suivi "qualité" des eaux souterraines

Teneurs en nitrates - 2009

carto.aprona.net/main/wsgi/apiviewer/#

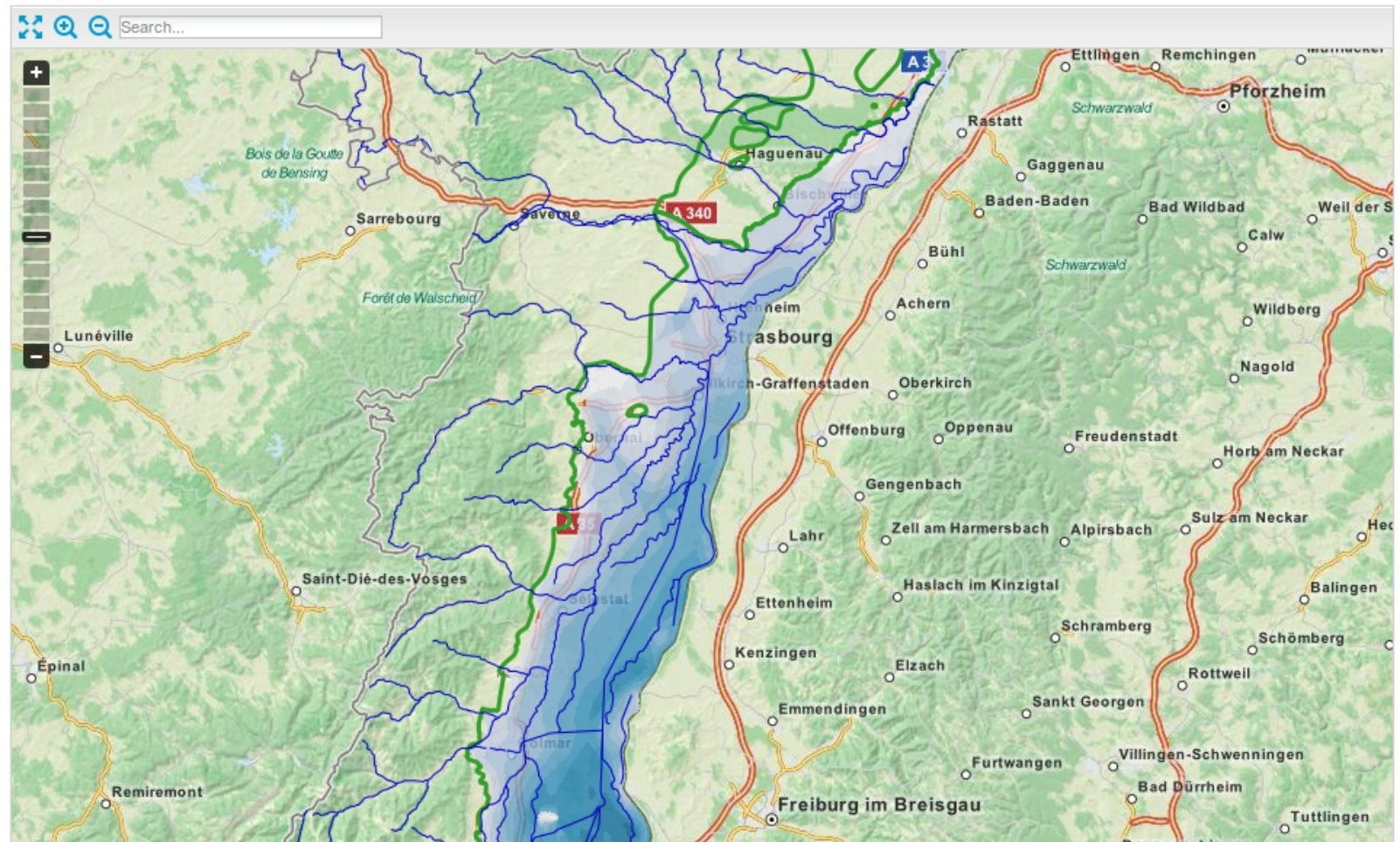

Standard Viewer

[Formulaire de recherche](#) | [Visualiseur simplifié](#) | **Visualiseur standard** | [Retour au site](#)

Different OGC Servers

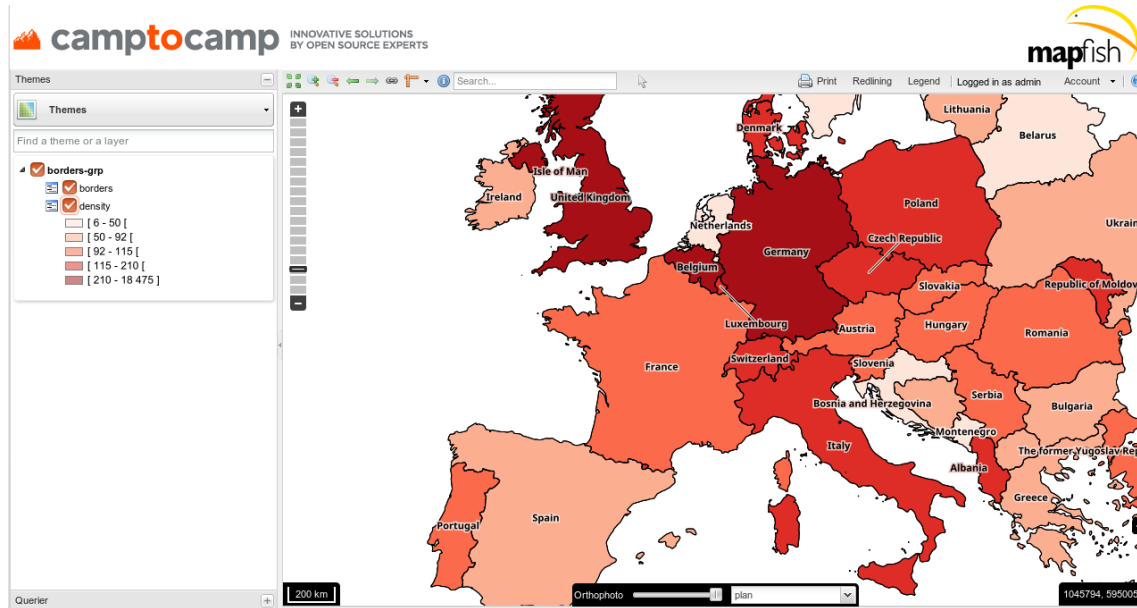

MapServer

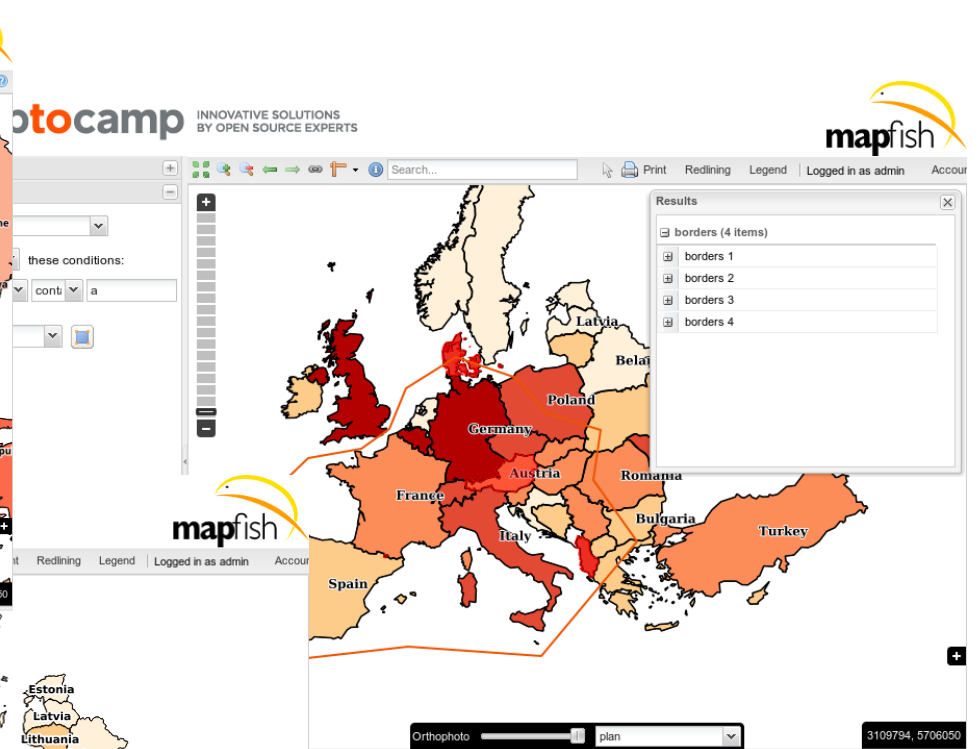

Geoserver

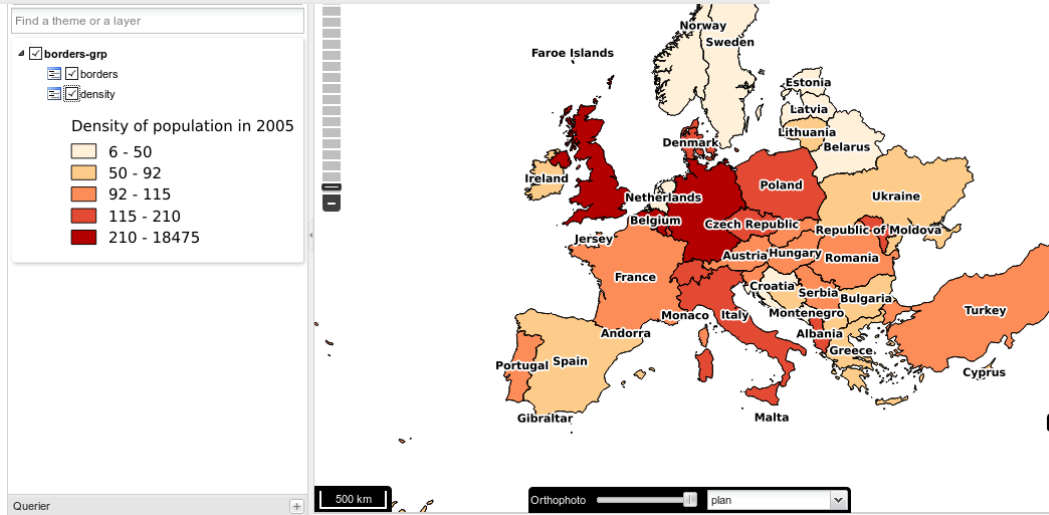

QGIS server

GeoMapfish 2.x

Software architecture libraries V2

- Client side
 - Openlayers 3
 - AngularJS
 - Ngeo: Library combining OpenLayers 3 and AngularJS
 - Bootstrap
- Server Side == Update GMF 1
 - MapFish protocol and OGC protocols
 - Pyramid (Pylons Framework)
 - Closure Compiler (advanced mode)
- A lot of Continuous Integration (CI) tests

Ngeo – Design principles

- Provide atomic components that can be combined in many different ways
- <https://github.com/camptocamp/ngeo>
- ngeo core
- ngeo contribs
 - contribs / gmf

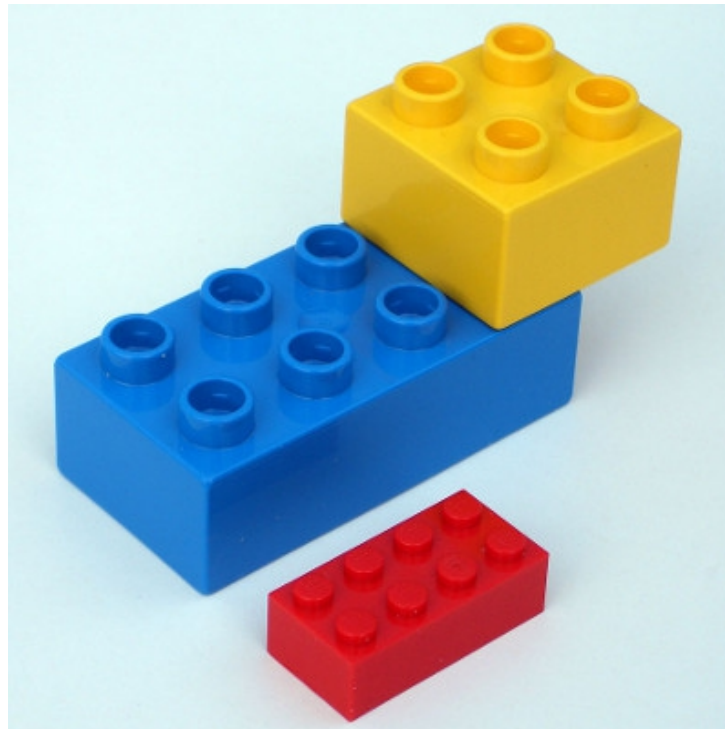

New Layout – desktop

Put your logos or menus here

Theme: OSM -

- > Fonctions OSM
- > Couches
- > Groupe

Recherche...

Parcelles cadastrales (21) Adresses (3) Arbres (342)

Cadastre	N° de bien-fonds	Source	Type	Surface RF [m²]	Propriétaire
ROCHEFORT	DP61	parcellaire officiel	DP COMM	1353	Cliquer ici
ROCHEFORT	DP101	parcellaire officiel	DP CANT	2164	Cliquer ici
ROCHEFORT	2631	parcellaire officiel	PARCELLE	1141	Cliquer ici
ROCHEFORT	763	parcellaire officiel	PARCELLE	1536	Cliquer ici
ROCHEFORT	1168	parcellaire officiel	PARCELLE	223	Cliquer ici
ROCHEFORT	1270	parcellaire officiel	PARCELLE	599	Cliquer ici
ROCHEFORT	2475	parcellaire officiel	PARCELLE	1633	Cliquer ici

Select 3 selected elements Zoom to Export as CSV

Schlossmatten

- Vide
- ✓ Carte
- Carte N&B
- Othophoto

lego Widmar

Köniz Liebefeld / Neumatt

Lon/Lat

Lon/Lat DMS

✓ CH1903

235m

Responsive – tablet

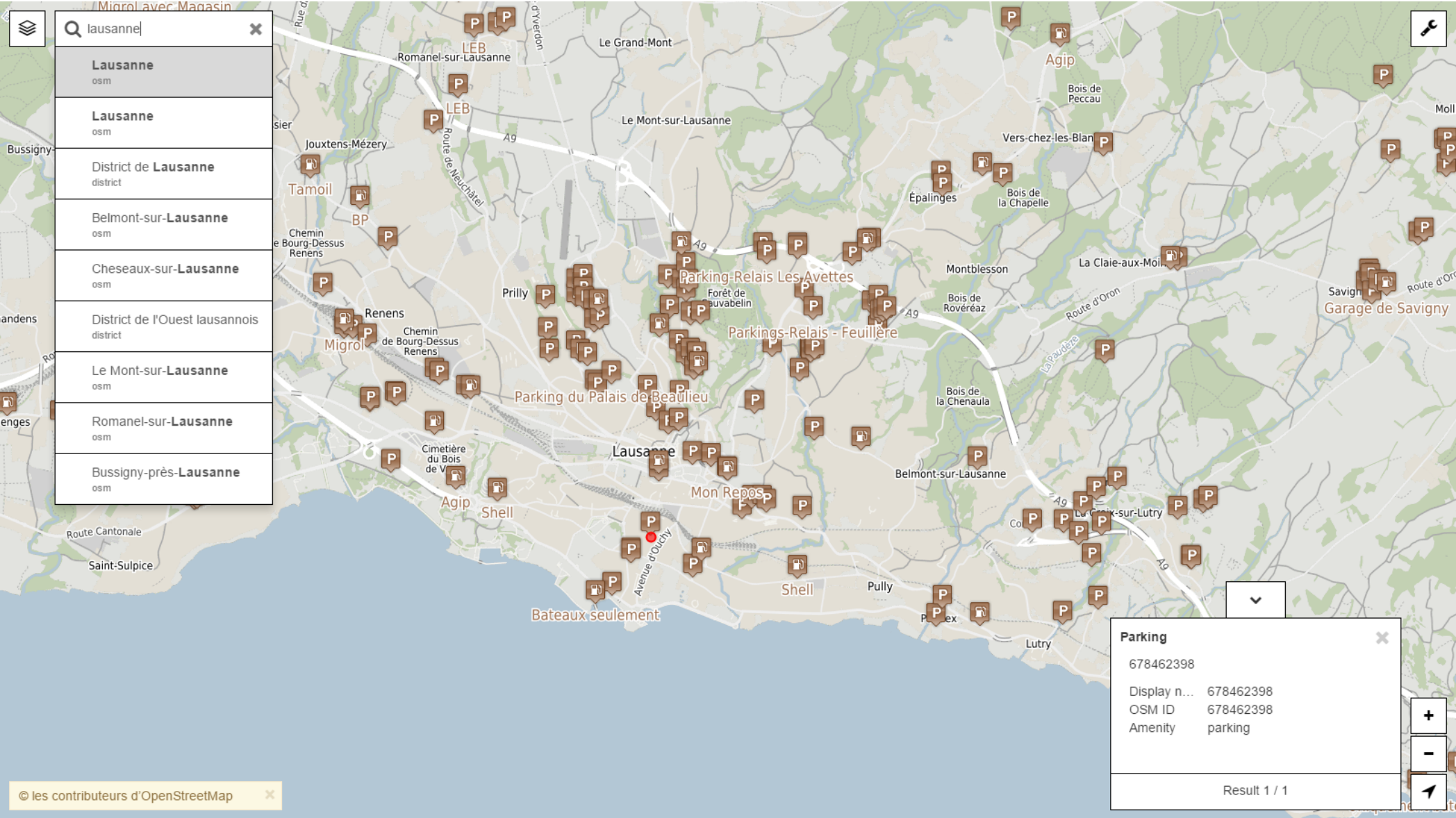

Responsive – smartphone

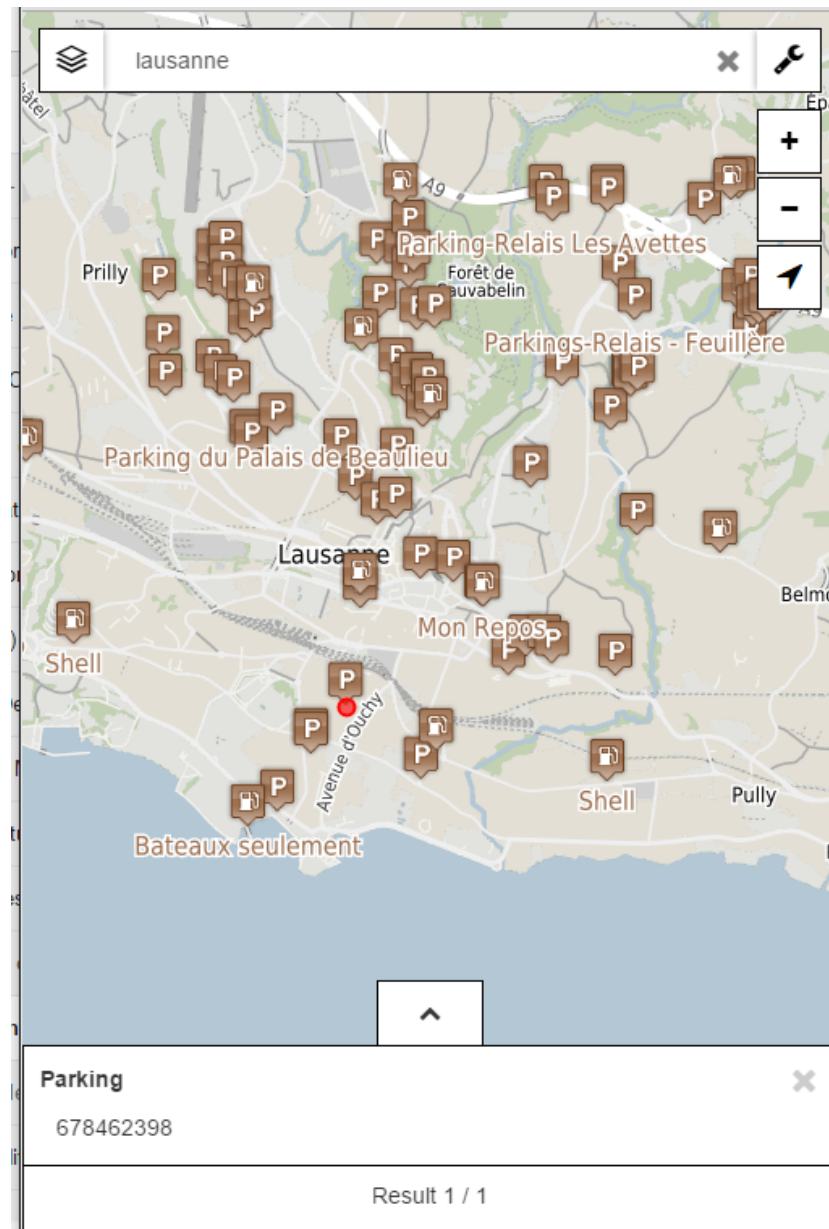

Layertree

Theme: **Cadastre**

- ▼ **Données générales**
 - Adresses
 - ∧ Communes
 - ∧ Distribution des plans
 - ∧ Distribution des plans
 - État de la mensuration officielle
- ▼ **Mensuration officielle**
 - ▼ Points cadastraux
 - ▲ Points fixes planimétriques PFP 1 et 2
 - Points fixes planimétriques PFA 1
 - ◎ Points fixes planimétriques PFP 3
 - ✓ Points fixes planimétriques PFP 4
 - > Objets divers
 - > Servitudes
 - > Biens-fonds

Theme: **Cadastre**

- ▼ **Mensuration officielle**
 - ▼ Points cadastraux
 - ▲ Points fixes planimétriques PFP 1 et 2
 - Points fixes planimétriques PFA 1
 - ◎ Points fixes planimétriques PFP 3
 - ✓ Points fixes planimétriques PFP 4
 - > **Données générales**
 - > Servitudes
 - > Biens-fonds

Time slider

Theme: **Cadastre**

Photos aériennes historiques

- ✓ Centre des photos N&B
- ✓ Emprise des photos N&B
- ✓ Centre des photos couleur
- ✓ Emprise des photos couleur

Theme: **Cadastre**

Photos aériennes historiques

- ✓ Centre des photos N
- ✓ Emprise des photos N
- ✓ Centre des photos couleur
- ✓ Emprise des photos couleur

A "clock" symbol tells the user that the group is time-aware.

From: 15/02/2016 to: 15/02/2016

February 15, 2016

Su	Mo	Tu	We	Th	Fr	Sa
	1	2	3			
7	8	9	10			
14	15	16	17			
21	22	23	24			
28	29					

Alternative for dates range.

Search results

Parcelles cadastrales (21) Adresses (3)

Cadastré ▼ N° de l

Cadastré ▼	N° de bien-fonds	Source	Type	Surface RF [m²]	Propriétaire
ROCHEFORT	DP61	parcellaire officiel	DP COMM	1353	Cliquer ici
ROCHEFORT	DP101	parcellaire officiel	DP CANT	2164	Cliquer ici
ROCHEFORT	2631	parcellaire officiel	PARCELLE	1141	Cliquer ici
ROCHEFORT	763	parcellaire officiel	PARCELLE	1536	Cliquer ici
ROCHEFORT	1168	parcellaire officiel	PARCELLE	223	Cliquer ici
ROCHEFORT	1270	parcellaire officiel	PARCELLE	599	Cliquer ici
ROCHEFORT	2475	parcellaire officiel	PARCELLE	1633	Cliquer ici

Select ▲ 3 selected elements 🔍 Zoom to 📄 Export as CSV

ICI

- All
- None
- Reverse selection

Select ▲

Print

On the right side, a "Print" dialog box is open. It features a close button (X) and a user profile icon. The dialog contains the following elements:

- A "Title" input field.
- A "Comment" input field.
- A "Legend" checkbox, which is currently unchecked.
- A "Format" dropdown menu set to "A4 portrait".
- A "Scale" dropdown menu set to "1 : 100,000".
- A "DPI" dropdown menu set to "300".
- A "Rotation" slider set to "45".
- Buttons for "Abort", "Image", and "PDF".

Measure and redlining

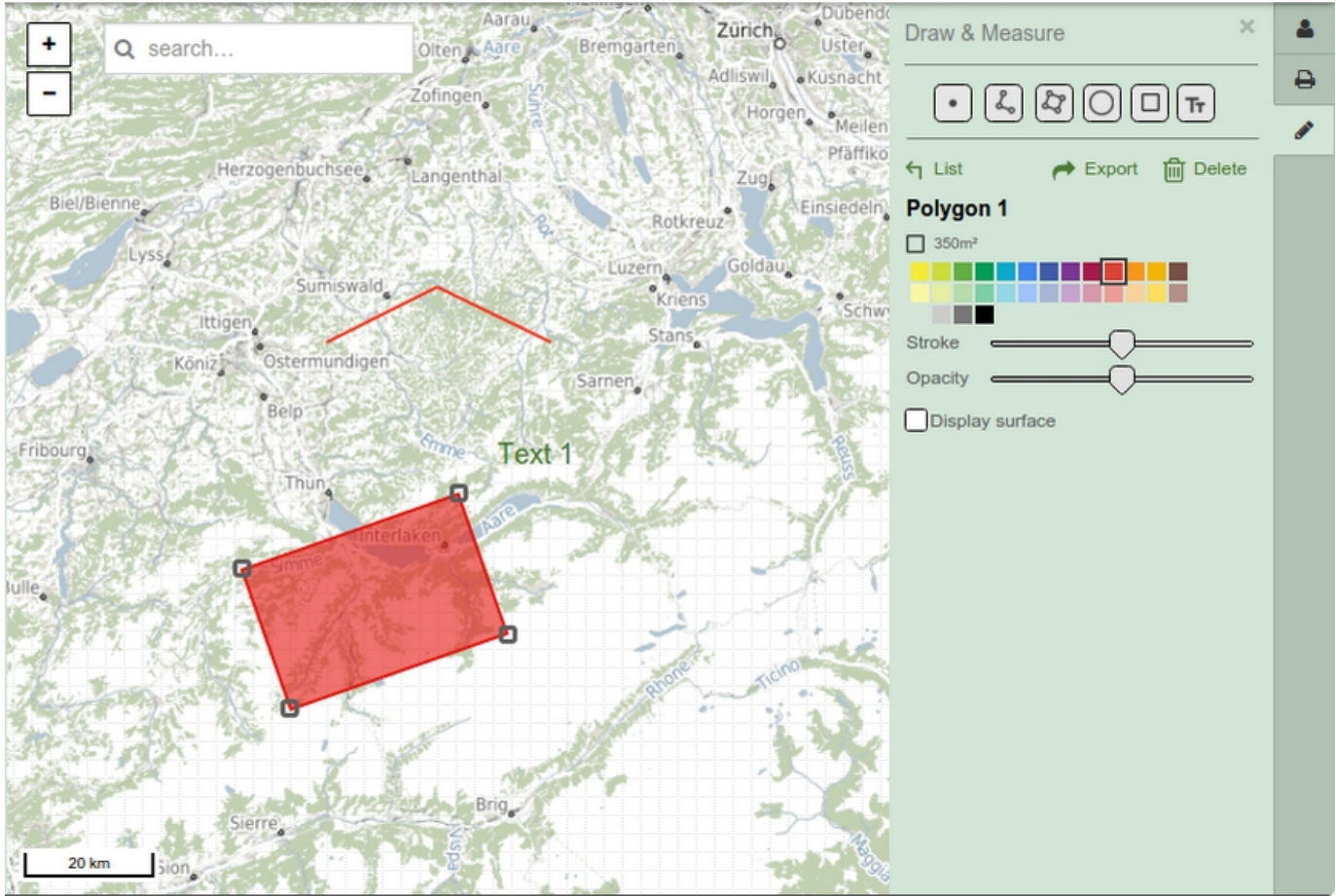
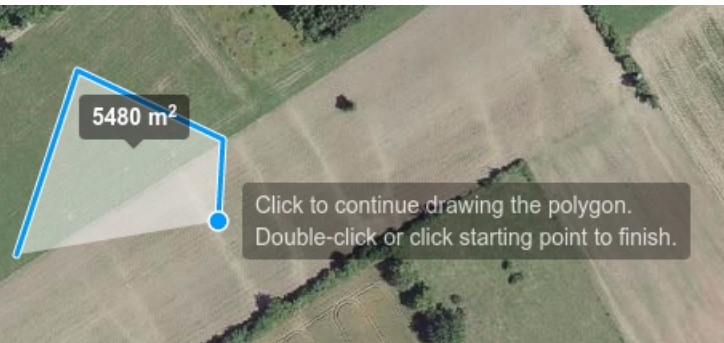
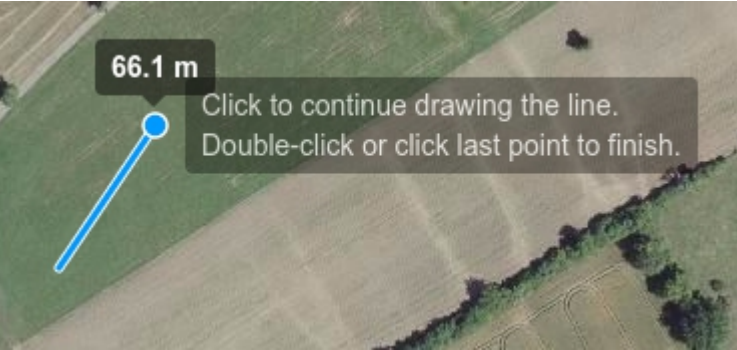

Elevation and LiDAR profiles

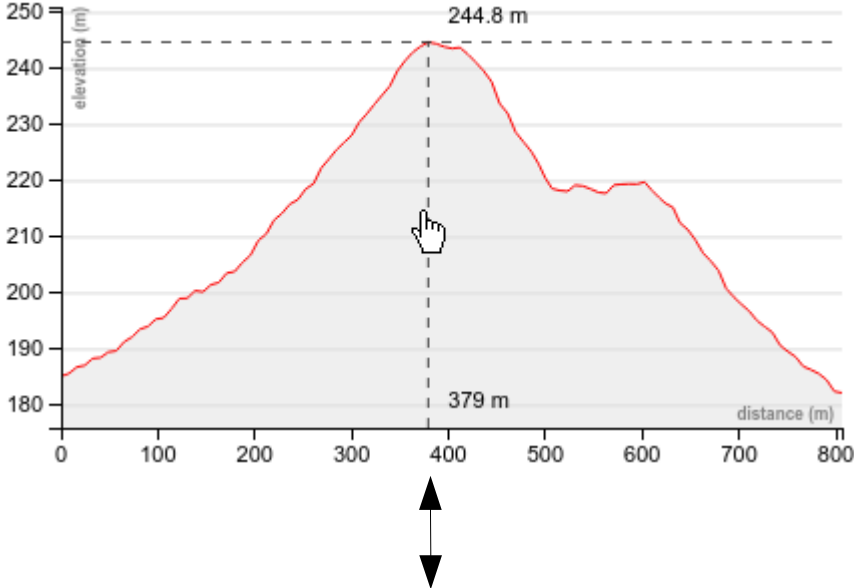
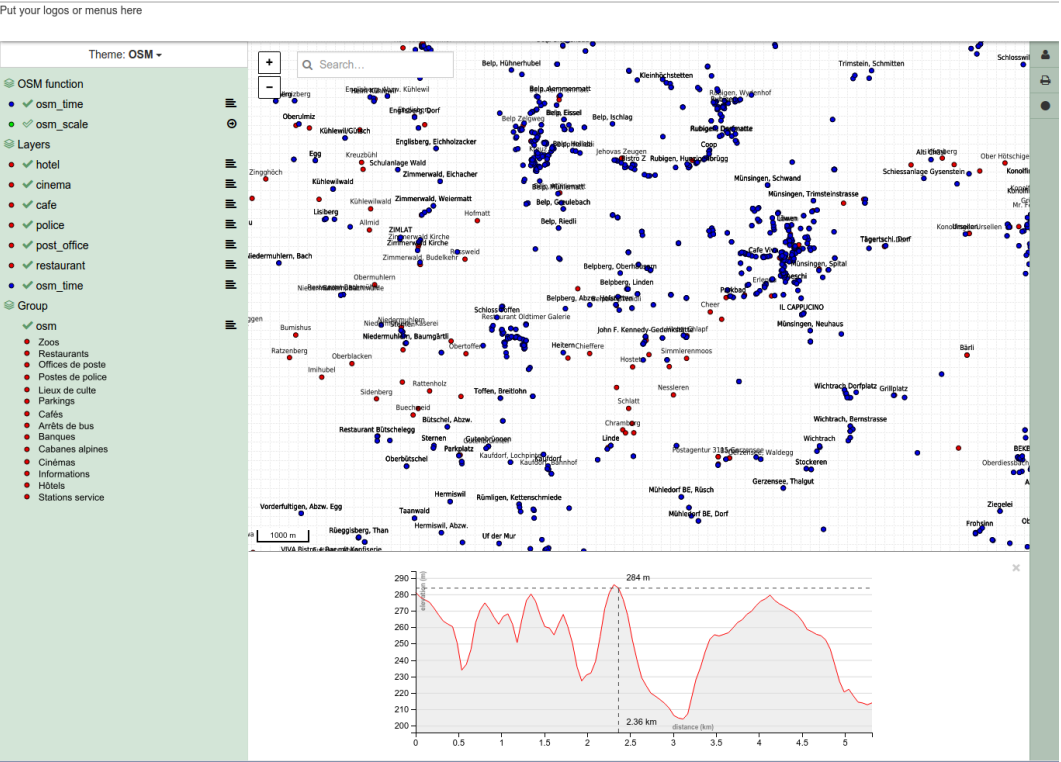

Edit, Snap, Update

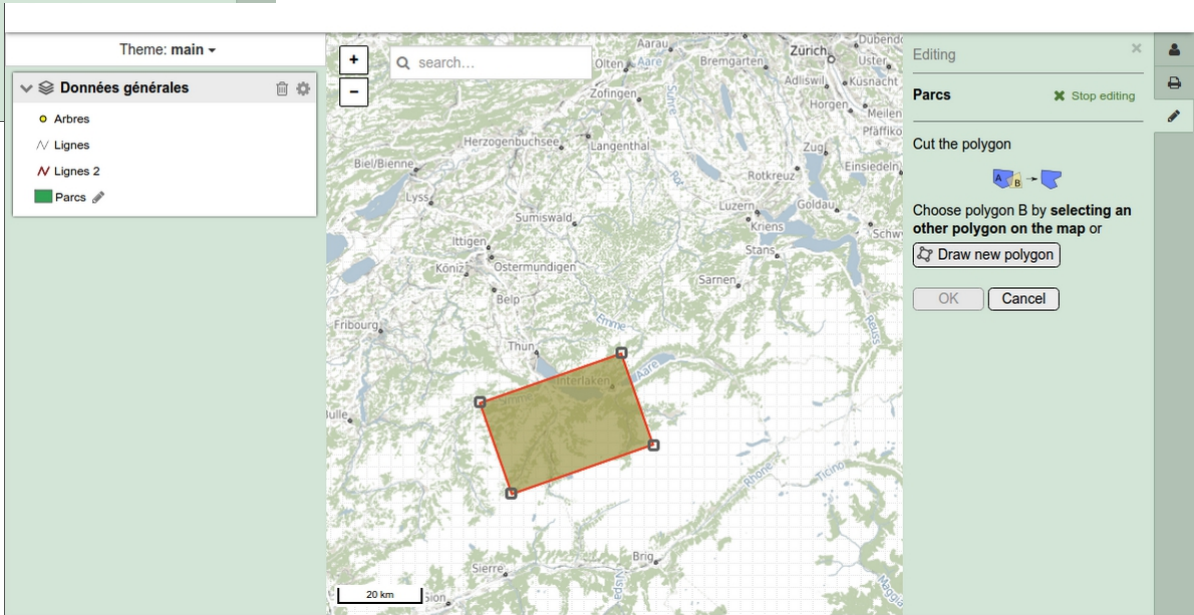
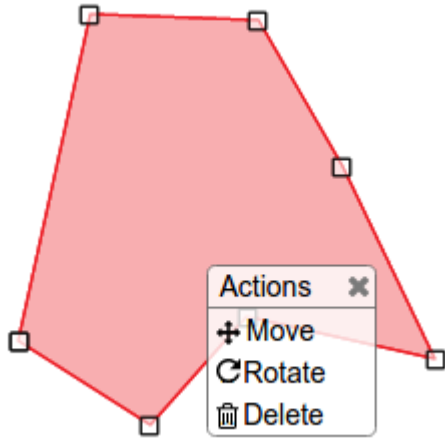
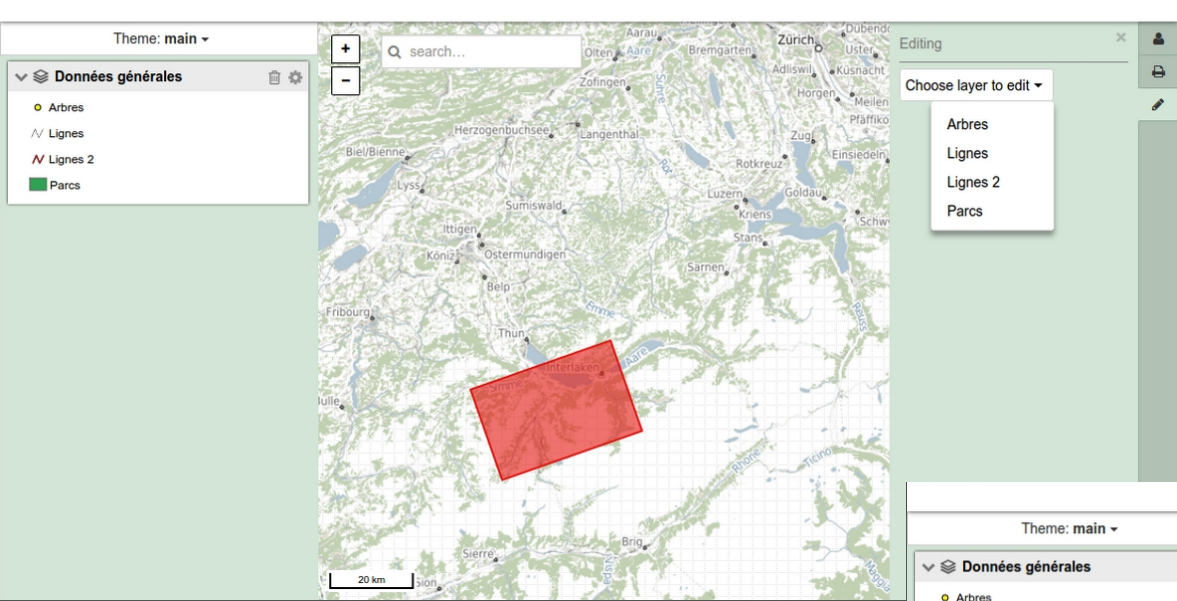

Roadmap

■ Perspectives

- Add 3D views (Cesium)
- Extended editing features
- Tighter integration with QGIS and QGIS Server
- Iframe integration features
- ...

More information

- GeoMapfish : <http://geomapfish.org/>
 - Demo
 - Online WebGIS Links
 - Source Code (github)

- Visit our stand for more information

- www.camptocamp.com

to camp 

camp **to** camp

INNOVATIVE SOLUTIONS
BY OPEN SOURCE EXPERTS